Rosin The Bow

POLISH FOLK DANCES

At last an album of folk dances supervised by a recognized ethnic group! The new Album of Polish Dances by Folkraft was produced in cooperation with The Polish Folk Art and Dance Group, directed by Miss Lola Rom and Mr. John Galinski.

Four records in album -- $3.93

Instruction booklet included.

F1008B	Gąsior (Gonsior)
A	Dziadunio Polka
F1009B	Gęsi Za Wodą (Kujawiak)
A	Ojra! Ojra! (Polka)
F1010B	Kokotek
A	Antek Polka
F1011B	Trzy Krakowiaks (Krakowiak)
A	Bartek Polka

Still going strong:-

COUNTY FAIR SQUARE DANCES

Set No. F 1. (With calls) Three 10 inch records in album. Al Brundage calling with the Folkraft Country Dance Orchestra led by Peter Seeger. Price $3.47, Federal tax included.

Set No. F 2. [Without Calls] Four 10-inch recordsin album. Music by Folkcraft Country Dance Orchestra, Peter Seeger Leader. $4.36, Fed. Tax Incl.

FOLKRAFT RECORDS

Dept. R 7, Oliver St., Newark 2, N.J.

ROSIN THE BOW

The square and folk dance magazine

Vol. 3 Spring 1947 No. 2

In common with most European countries to-day, the Netherlands have but little of the old folk customs, dress and dances remaining in everyday use except on Marken Island (at least before the war) where the people wear interesting old folk costumes as a stimulus to the tourist trade. Typical of this section are striped shirts and fine embroideries for the girls and the double rows of brass buttons down the front of the men's jackets.

The baggy trousers that have become a sort of Dutch trade mark in many people's minds were designed to allow the fishermen unencumbered movement in their work on the boats, The characteristic wooden shoes have just about vanished from the scene, even in post-war times..... why?.... Well, did you ever try to ride a bicycle in sabots? The windmills still decorate the landscape however, being an essential part of the drainage system. Incidently, most of them have names!

Some of the old dances are preserved by festival organizations and folk societies, and we have been promised the use of a color film of some of these dances as done to-day in the Netherlands on special occasions.

There were two chief periods in the migration of the Hollanders to this country; in the early 1600's when Henry Hudson's discoveries were capitalized by the Dutch East India Company, and in the 19th century when , because of difficult conditiond in the Netherlands, many sailed for the New World.

The early colonists had but a short existance as "New Netherlanders, since in 1674 the British took over the grants. They respected the Dutch charter though, and the pioneers retained their lands in New Jersey, New York and Connecticut, forming the nucleus of the settlements in this area.

There is a considerable literature of these early times; of their "Paas" (Easter) holidays with colored Easter eggs and "Killing Time" frolics in the Autumn when they danced and feasted on "rolletjes" (ground spiced meat sewed in tripe cases and boiled for a couple of days), Krullers, deuvekatjers (apple doughnuts) and other delicacies. We have descriptions of bundling parties (they called it "geesting") following dances in taverns in Paramus (N.J.) and Acquankononk (N.J.) but very little usuable description of the actual dances; that is aside from the English adaptations which were very popular.

The few battered letters, flyleaf notations etc. that I have found to have any step or music notations were certainly not written by formal dancing masters.... one of my abashed translators assured me that one of the writers was "a very low person." At any rate the bits that I scraped out of the scribblings have never been published in English before!

The 19th Century migrants added to the early centers to some extent, but the majority settled in the Midwest, where to-day there are many "Dutch" communities, the largest being in Grand Rapids, Mich. Annual Tulip Festivals are sponsored by two of these centers; Holland, Mich. and Pella, Iowa.

Issued 10 times yearly by Rod La Farge 115 Cliff St. Haledon, Paterson 2 N.J.
Subscription $1.50 yearly, U.S.A. **Contents copyrighted 1947 by Rod La Farge.**

To mention all the Netherlanders and their descendants who have achieved fame in the building of this country would take our whole issue; if you care for a short comprehensive article on these lines, see the February issue of "Woman's Day" in 1946, where Louis Adamic writes in his usual interesting style.

For help in amassing our fund of information concerning the folklore, history and dances upon which we shall draw again from time to time, we extend our thanks to local historical societies, many old Dutch families of Passaic and Bergen Counties, the Netherlands Information Bureau, the city of Holland, Mich., the Utspanning Troch Ynspanning, the officials of a number of libraries, Mr. and Mrs. Kamena and Mr. and Mrs. Langendoen.

Interesting reference material.....
National Geographic: Jan. 1915, March 1923, Sept. 1929, Sept. 1933, Feb. 1940
Nelson-Shriner "History of Paterson".
Picture Story of Holland by Doln DeJong (Reynal Hitchock)
Oude Nederlandscke Volksdansen; W.J. Thieme & Co. (Netherlands)

THE DANCES (DESCRIPTIONS)

Jan Pierewiet:- a variation of the omnipresent 'Varsouvienne'. Man stands to the left and behind the lady, left hands joined, mans right hand extends behind lady, holding her right hand above her right shoulder. 1. Without releasing hands, turn toward partner to face back in the line of direction; point right toe and pause. 2. repeat to face the other way. 3. Advance counter-clockwise around room with two mazurka steps; then turn inwards to face clockwise. 4. Advance clockwise with two mazurka steps and again turn inward. 5. One waltz step forward, girl turns to left hand. 6. All waltz.

Skaters Polka:- Formation: 2 couples inside hands joined with partners, leading couple's outside hands held at their backs where they are joined with the outside hands of the following couple.

1. Imatating skaters, all slide the left foot diagonally forward to the left, draw right foot to the left and again advance the left foot slightly. 2. Repeat to the right starting with the right foot. 3. Releasing inside hands and using the same slide polka step, the leading couple move around to position behind the second couple who at the same time advance two polka steps. 3. All advance 4 polka steps, starting left. Repeat ad lib.

Lot is Dood:- Couples face center, man's right hand joined to lady's left. 1. Four walking steps to center. 2. Galop steps back. Repeat. 3. All polkaaround the room.

Country Shoes:- Two couples facing. 1. Spring and extend right foot to the right heel on the ground. 2. Spring, changing feet, extending left foot to the left, heel on ground. 3.Spring, changing feet, extend right foot to the front, heel on ground. 4. Spring, changing feet, extending left foot to the front, heel on ground. 5. Bow to partner. 6. Bow to opposite lady. 7. Starting with left foot, turn completely around, counter-clockwise with three walking steps and hold up right foot to the center. 8. Start R.F. turn clockwise and hold up left foot. 9. Right hand star. 10. Left hand star. 11. Four hands around to the left, chassez step. 12. Hands around to the right.

Like This the Farmer:- An imitative game. All start by walking to the right, single file, in a large circle, imitating the action of the farmer going to church. Reverse the direction of the circle with each new imitation. On the last verse (beats his wife) the tempe speeds up as all try to beat the back of the person ahead. Verses:- 1. Like this the Farmer goes to, goes to church, he does. 2. Sows his corn. 3. Mows his oats. 4. Takes his nip. 5. Smokes his pipe. 6. Counts his gold. 7. Beats his wife

Jan Pierewiet

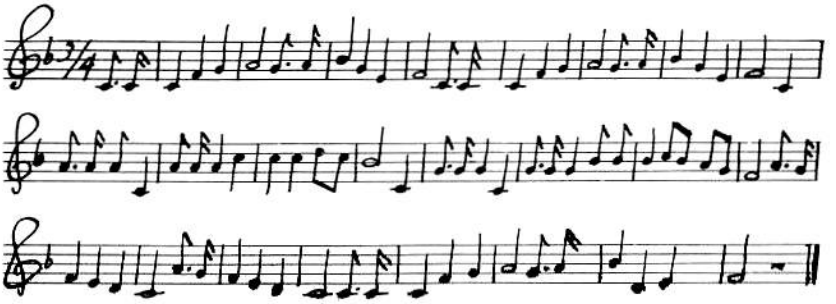

Skater's Polka

Lot is Dood

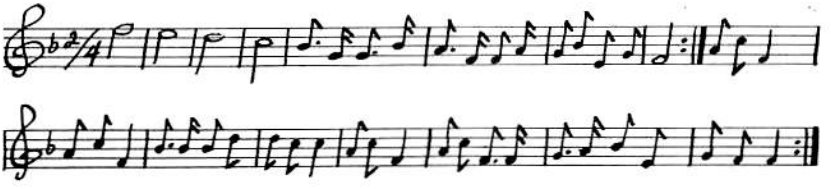

Country Shoes

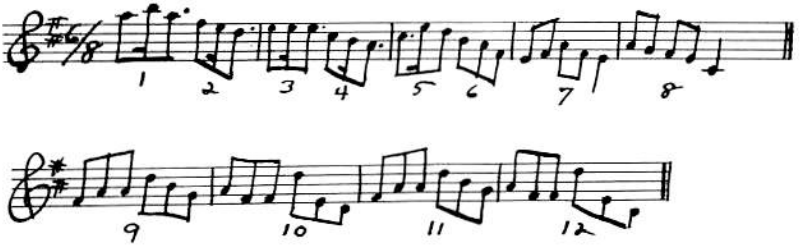

The Farmer

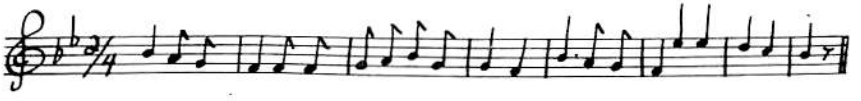

Ramblins

The Three Score and Ten Club of Brooklyn held a dinner on May 24, providing their own floor show, a feature of which was an old-time quadrille in costume. The average age of the dancers was 72! And the Three Score and Ten club of Miami, Fla. features folk and square dances at their Saturday night gatherings, including also minuets and other old time numbers.

Al Brundage and the Pioneers held their annual caller's night at the Elks Auditorium, Danbury Conn. Callers were Ed Durlacher, Charles Zintel, Lee Owens, Mary Krowly, Tommy Gamby and Lawrence Loy.

"Foot n' Fiddle", the little Texas mag, has a cute hand-printed cover for it's Vol. 1 #6 issue.... Bugs Bunny as a fiddler!

The Decca "Duel in the Sun" square dance album turned out to have three sides with calls by Llody Shaw (One a straight call and two medleys) and five sides without calls. The calls are Western style, of course. They are all good, but whether they are worth $10 to the average square dancer is something for the individual to decide. The movie itself was a real disappointment in the amount of dancing used, and I'm afraid the movie cameramen will never learn that dancers have feet!

The Stanley Theatre in New York showed a short of Soviet Union dances; the dances were really good, but the lighting was about the worst I've seen to date.

Incidently, there is a 16MM movie short out called "Square Dance Medley" billed as "suitable for learning how to square dance". Well, it isn't suitable for anything I can think of except to entertain a group of people who never saw a square dance before, don't want to learn anything about it and think the whole business is just a special brand of corn. Just why, with plenty of square dance groups around they had to dig up a group apparently from some ballet school (at least they dance like that and I don't know any of them) and Tiny Clark, who in the last analysis is a night club entertainer rather than a square dance caller, is more than I can fathom. The dancers actions match the calls very poorly. While we have Tiny on our mind, that album we mentioned last issue was just about what we expected, and entirely lacking in spirit. Just be sure not to get stuck if you were dis appointed with his last one.

Vox Records have put out two albums of Jewish Folk Dances and Songs directed by Corinne Chochem. 24 dances with instructions. I'll review them for you as soon as I can go over them with a group.

As you probably noticed from the ad on the inside cover this issue, Folkraft Records has put out an album of Polish Folk Dances. They are really good too,..... I'm not allowed to mention the musicians that played for this recording session, but we sure gasped when we heard the big names involved. The instructions with the dances are concise and easily understood. The polkas on the reverse side of the folk dances are good dancing and quite Polish.

The Scandinavian Music House has at last put their album of Scandinavian Dances on the market. (See ad on back cover, this issue.) The delay was caused when the first pressing of the album didn't measure up to the high standard of quality that they had set for their product. Whereupon they decided to have the whole thing pressed by another concern, using the best unbreakable plastic instead of the cheaper shellac We sure wish all recording concerns had such high regard for their reputations! And the records are top-notch too, well-played and correct.

Imperial Records have put out three new folk dance albums; Irish, Scotch and Baltic. To date I have only heard the Scotch, and it was horrible. A bagpipe band did the music, and the drones completely drown out the melody: useless, as far as I can see for folk dancing.

Interesting comment in the May "Lets Dance" by Ed Kremer about callers who use the same old hash warmed over, year after year. Now really, I don't think anyone who memorizes (usually without understanding the business at all) just enough calls to last an evening and never varies this stale routine should be brash enough to consider himself a caller. (We have a lot of them in Jersey ... Five-buck callers one of our noted contemporaries calls 'em.)

Lawrence Loy just completed a third album of recordings, this time for the M.G.M. Recording Co. Four records, seven sides with calls, one without. Haven't heard it yet, but judged by his last effort it should be tops. He has also prepared a folio..

Massachusetts State College will hold their Annual Country Dance Festival Wednesday June 30 on the athletic field. Given fair weather, a crowd of around 5,000 is expected. Lawrence Loy is in charge.

The Storrs (Conn.) Song and dance Festival will be held on Wed. July 30th this year. As last year, Warren Schmidt will be in charge and preparations are being made to accomodate 120 sets. Yep, the Garden State Country Dancers expect to be there again. See you at the field.

Chuck Zintel's Callers Night in Harrison was well attended; some twenty odd callers did the honors.

The outdoor picnic of the Garden State Country Dancers at Lindberg Park was quite a success in spite of a deluge of rain that lasted the entire day; the covered dance floor saved the affair, and in spite of the weather, nearly 400 dancers, leaders and callers attended. A nice group came over with the Pennsylvania callers (Deiterich, Wieser) as well as a generous contingent from Mass. and Conn. headed by Pop Smith, Frank Arthur and the Pittsfield Quadrille Club. Tiger, Porter and Zintel were among the local callers who braved the storm. Other groups present represented The Three Score and Ten Club, The Swedish Folk Festival Society, Dance Caravan, The French Folklore Society, The Polish Folk Dance Group, the Philo-Celtic Society, the Estonian Educational Society, the Finnish Folk Dance Group, the Bavarian Group, the Cosmopolitan Club, the Frisian Society, Utspanning Troch Ynspanning, Young Syrian Club, Caledonian Club, Cavaliers Square Dance Club, the Jolly Square Dancers, and the New York folk dance leaders. Well, we hope to have better weather for the event next year..... and the borough authorities will let us use a public address system and orchestra outdoors.

Most amusing were the reactions of some of the guests when they discovered that the whole party was <u>really</u> free, including refreshments; I believe that this was the first time in the New York Area that such an affair had been presented as a gesture of hospitality to the folk and square dance groups without someone benefiting at least to the extent of some advertising. (No, there wasn't a Rosin the Bow on display!)

After the picnic (12 hours of square and folk dancing) Joe Jeniec and the McCabe sisters still had enough energy to accompany Helen and I to George Hill's Callers Night at Springfield N.J. They had over 20 callers, but the crowd was hit by the weather.

Prof. Nils Olsson of the University of Chicago will head the 1948 Centennial of the Swedish Pioneers. Special programs will be presented in many midwestern centers of Swedish population.

Jumping the gun on our next month's issue which is to be a paean of praise to the folk and square dance activities of the Girl Scouts, we give you this while it's still news: an American Girl Scout folk dance team will attend the international Scout and Guide Folk Dance Festival in London, July 12 to 18. The team consists of nine college girls led by Mrs. Raymond McLain and Mrs. Frank Murray.

Piute Pete recently received a nice write-up in 'Profitable Hobbies' he also prepared a folk dance record list and a bibliography for Peoples Songs.

We extend our thanks to Mr. Hussey of Calgary for his kind invitation to spend a week with him; we'll have to put all these invitations end to end sometime and spend a summer visiting all these nice square and folk dance people.

The French Folklore Society held their annual concert and dance exhibition in the McMillan Theatre at Columbia University.

Folk dance groups on the program at the concert given by the New Jersey Committee for the Releif of the German Needy, in the 113th Regiment Armory, Newark included the Bayern Verein (Newark), Schuplattler Verein (Stamm, N.Y.) G.T.V. Weiss Blau and Original Enzianer (N.Y.C.)

Guest teachers at David Hahn's classes recently included the N.Y. Swedish Folk Dance Society. Dick Krauss and Manny Weiner (the Manny on those Margot Mayo records.)

Among the popular records:- the Starlight Schottische on the back of Columbia 37382 (My Adobe Hacienda) is danceable and the recording by Perry Como (Victor 20-2259) of Chi-Baba, Chi-Baba can be used for the Montgomery (Rochester) Schottische..... to the distress of the jitterbugs.

I have been working up some brand new square dance calls with music arranged by Bob Holden (pianist of the Vagabonds) ... they seem so good that I don't know whether to publish them myself in a limited edition or try to peddle them to one of the music publishers.

The 16th and 17th century Dutch paintings that the Nazis looted from the Netherlands will be on exhibition in the Metropolitan Museum of Art starting July 1st. The exhibition will later be shown in Newark, Kansas City, San Francisco and other cities.

Mr. Farver, old-time fiddler from Baltic, Ohio, who lost his right hand in a buzz-saw accident last year, is getting a special fitting for his bow and will try to resume playing. Good luck to him!

Don Conine held his callers night at Lein's Grove, Old Tappan N.J. on June 15th. Not too many of the regular callers there; I guess they are a bit worn down from all the recent callers nights. Amusing event of the evening was a number called by "New Jersey's youngest caller" the Davis boy.

If you should be intrigued by the title in some list, of "Turkey in the Straw" or "The Arkansas Traveler" recorded by Ray Bloch Orch., just forget it, they are for listening not square dancing.

Twenty-four members of the Garden State Country Dancers visited the Cosmopolitan Club (folk dancers) in Montclair. The group wishes to thank the Montclairites for their hospitality.

For those who wish to subscribe to the complete roster of folk and square dance publications add: "Viltis" a magazine devoted to the Folk Dance, Folk Lore and Arts. Contains news of Lithuanian doings and customs, some of the Chicago groups and an occa sional dance description. Published by V.F. Beliajus, 1028 E 63rd St. Chicago 37. Ill. 1 year $2.

The April 1947 issue of "School Arts" was devoted to European Folk Art. Considerable interesting material, but one grade A boner; a full-page illustration of a Goral (Polish Mountaineer) playing the traditional bagpipe .... with the caption identifyin, it as Czech!

The last dance of the season at the Grange Hall in Wyckoff brought an over-capacity crowd in spite of the heat. I'll be calling there in the Autumn with the Vagabonds.

The Garden State Country Dancers have discontinued their Wed. night practice sessions for the Summer. Will resume in Sept. From inquiries received it would seem that we are to receive an interesting addition to the group; most of the remaining members of the Frisian Folk Dancers.

Another mimeographed recreation publication on the market; "Phun Phax", 10 issues $2 from Pacific Crafters, 528 E. Lafayette St. Stockton, Calif. Folk dances and other material.

Our friends, The Interstate (N.Y.-N.J.) Cowboys received an inter-write-up in the June 1st N.Y. Herald Tribune Magazine. Commutin' Cowboys they called them, but they didn't mention square dancing.

A collection of 12 folk dances, "Dance Lightly" may be obtained from Gretel Dunsing, 4712 N. Hermitage Ave. Chicago 40, Ill. German, Austrian, Danish and Dutch. Price 25¢.

We hear there is some old-time English dancing in the motion picture "Great Expectations"; we don't know if we should entertain great expectations or not. We are definitly under the impression that folk and square dance sequences in the movies are at the mercy of some crew composed of a weird mixture of ballet choreographers, adagio dancers and burlesque show barons.

We hear that Mrs. Elizabeth Burchenal has a second volume of American country dances in preparation.

Seems that in New York City, the Folk Dance Movement is suffering from the housing shortage; many leaders complain they can find no suitable halls at prices they can afford..... folk and square dancing uses more floor space than modern dancing you know.

Thanks to Mrs. Dan Aakhus for telling us about the Oklahoma City All State Square Dance. Hope to hear more of the doings in those parts.

The New York Travel Show featured some exhibitions of folk dancing; rather scant fare however.

And say folks, don't forget if you have any news send it in, and also any places we may not have listed in the dance directory

Have at hand a nice letter from Mr. Gardner out in Green Bay, Wis. Tells about the start of the square dance revival out there and sends a sample program. (They mix a fair number of folk dances with the squares there.) Mr. and Mrs. Gardner will conduct square and folk dance classes for the National Catholic Rural Recreation Leaders, Aug. 10 to 17th at Walworth, Wis. (Lake Geneva.)

Joe Blundon of Cambridge writes that he is in a position to make to order, any traditional square or folk dance tunes on either 10 or 12" aluminum base disks. He has a 4-piece orchestra, the Trail Blazers.

Charles Crabbe Thomas is center-aisling with Miss Hull on June 21; may all their children grow up young into Jersey elbow-swingers!

We just missed getting Pop Smith's callers night in the last issue, but it was really an all-out affair, over 900 attending and they sure went to town. The Garden State Group arrived late; some of the gang couldn't get out of work until 5:30 and it was a long drive. (I'm not going to put my speed down, perhaps the Conn. State Troopers may read this, and my racing days are over!) Callers for the event were Charles Thomas (not on the original list at the time I ran the notice in Rosin the Bow), Ed Durlacher, Lawrence Loy, Hal Brundage, Pop Smith and Rod LaFarge. Organized groups present; Garden State Country Dancers (N.J.) Pittsfield (Mass.) Quadrille Club, Sheffield (Mass.) Grange Dancers, Falls Village (Conn.) Square Dancers, Hope Grange Sat. Night Dancers, Cornwall (Conn.) Grange Dancers, Mill River (Mass.) Dancers.

Square Dance contest at Franklin Grange (Wyckoff N.J.) was won by The Jolly Square Dancers Jr. of Nanuet N.Y.

The New York Folklore Society held a Folklore Evening at Columbia University on May 12. Interesting evening followed by a bit of square dancing. (Margot Mayo at the piano.)

Nice long letter from Bernard Duveneck (Los Altos)....wish you all would write in your activities, we wouldn't have to try so hard to get all our news!

Mr. Ralph Piper gave a program of ballroom dancing at the pre-convention dance of the A.A.H.P.E.R. in Seattle. Several hundred teachers from all over the U.S. were present.

Eb Jenkins of Hyattsville (Md.) sends us the story of the birth of the Eb'n Ely Square Dancers. Wish we could get a couple of thousand more subscribers so we could afford to publish some of these nice letters in their entirety instead of just extracting their "juice". The group was only organized last year, but they have already participated in quite a number of festivals, including the last two Washington Folk Festivals. They started amusing themselves by introducing squares at Grange and church affairs ..... then the bug got them! Group ages range from 25 to 65.

The three-day Folk Festival of the Washington D.C. Recreation Dept. was held on May 8 in the Central High Auditoriun. The program listed 32 groups. General folk and square dancing for all followed each evenings exhibitions.

We couldn't get out to cover the National Folk Festival in St.Louis this year, so all our news is second hand, but the leaders we have met lately have all complained that it was not up to past standards, one well known folk dancer characterizing it as "Four days of amateur vaudeville." Don't know, we weren't there and they were sure chary about sending out their programs etc. in advance.

Gene Silver had 65 over to his El Porvenir (N.M.) Ranch on the 17th for an evening of Western squares.

Dot Pratt, of the Pratt Family square dance orchestra that is so popular up Stony Creek (N.Y.) way recently married Herbert Phelps who now will also play in the orchestra. The Pratts are half Sioux Indian. They play at the Paddock in Warrensburg on Sat. nights and at the Flying L Ranch, Loon Lake on Thursday night.

The Finnish Folk Dancers Held an evening of general folk dancing recently at Imatra Hall in Brooklyn. Small but enthusiastic crowd, and they had some interesting transcriptions in addition to an accordionist. They like squares, too..... I called the smootch dance for them!

We note that the Annual Christmas Festival at the Grange Hall has been listed in the N.J. State Date Book..... the only dance or folk event mentioned. Well, we <u>are</u> pleased.... if you want to plan long in advance to attend the date is Sat. Dec. 20. From past crowds we may have to have reserved tickets!

Ed Kremer's Folk Shop , 262 O'Farrell, San Francisco 2, has issued two folk dance records (4sides). Sicilian Tarantella, Neapolitan Tarantella, Italian Quadrille and Italian Danza. Of the four, the Danza is a bit on the unhappy side.

Square and folk
Dance Directory

Compiled by Art Corral and Rod La Farge.

No charge for listing here. Additions welcomed. Information appreciated.

Corrections as voluntarily sent in are included in this issue. Inquiry cards have been sent to all listings; only those who reply will be listed next month.

ALABAMA

Fairfield Ala. Ensley Park Square Dance Club. Weekly square dancing.

ARIZONA

Cave Creek, Ariz. Am. Legion Hall Tues.

Coolidge, Ariz. Square Dance Club of Collidge. Twice monthly. Folk and square. Miss Margaret Johnson.

Glendale, Ariz. Frontier Club, Civic Center Bldg. Alt. Sat.

Kingman, Ariz. The Gay 49'ers. Square and folk, twice monthly in costume. Bud Brown, Dir.

Miami, Ariz. YMCA. Squares. 2nd and 4th Sat.

Nogales, Ariz. Rancho Grande Hotel. Squares. Wed.

Phoenix, Ariz. Grant Park Recreation Center. Las Charritas. Spanish dancing.

Phoenix, Ariz. Several square dance clubs. Contact Les Thompson, North 19th Ave., Phoenix.

Prescott, Ariz. Bashford Bldg. Hoe-Downers. Squares. 2nd and 4th Fri.

Tempe, Ariz. 4 Leaf Clover Club. Squares. 1st and 3rd Thur.

Tucson, Ariz. Pioneer Hotel. Squares. Mr. and Mrs. Clawson with Larry's Sunset Riders. Fri.

Tucson, Ariz. Metronome Hall. Squares. Mr. and Mrs. Clawson with Larry's Sunset Riders. Wed.

Tucson, Ariz. Weekly square dances Also a number of clubs, etc. Information, call: Ph. 0338-11.

ARKANSAS

Texarkana, Ark. Square dances at various dates. Consult city recreation department.

CALIFORNIA

Alameda, Calif. Porter School. Folk and square dancing every Tues. night.

Albany Calif. Marin School, Santa Fe and Marin. Albany Folk Dancers. Weds.

Albany, Calif. Cornell School, Cornell and Solano. Folk and square dancing every Tues. night.

Alhambra, Calif. Stony Park. The Allemanders. 1st Thurs. and 3rd Mon. Cotton and Denim Club. Irregular.

Altadena, Calif. Farnsworth Park, N. Lake St. Squares. Irregular.

Altadena, Calif. Glenrose and Palm Sts. Thomas Edison Square Dance Club. 2nd and 4th Weds., Bill Mooney, caller. Hollywood, Calif. 1358 North LaBrea

Belmont, Calif. Belmont Comm. Hall. Square and folk; 1st and 3rd Weds. Semi-private.

Berkeley, Calif. John Hinkle Club House, San Diego Rd. and S. Hampton. Berkeley Folk Dancers. Tues. beginners. Wed. exhibition practice. Thurs. advanced.

Berkeley, Calif. Cordonices Club House. 1201 Euclid Ave., Garfield Folk Dancers. Tues. Adv. (except 3rd Tues.) Thurs. beginners.

Berkeley, Calif. Village Folk Dancers. Tues. Beg. and Adv. Whittier Univ. Elem. School Virginia and Milvia. Mon. Beginners — Jef. Elem. School. Rose and Sacramento Sts.

Berkeley, Calif. Univ. of Cal., Hearst Gym U.C. Square and Folk Dancers. Closed group.

Berkeley, Calif. Comm. Hall, Cordonices Village. Young Negro Group, Thurs. night.

Concord, Calif. Farm Bureau Bldg. Concord Allemanders. Thurs. nights.

Davis, Calif. Grammar School. Folk and square dancing. Every Wed. night.

El Cerrito, Calif. School, San Pablo and Stockton Sts. Folk and square dancing every Thurs.

Fairfax, Calif. Fairfax Pavillion. Folk dancing, Tues. Adv.; Thurs. Beg.

Fresno, Calif. YWCA. Fresno Frolickers —Folk and square. Wed.

Fresno, Calif. 1st Meth. Church Rec. Hall. Valley Reelers. Square and folk. Fri.

Fresno, Calif. The Barn, Shields and Garfield Ave. Square dancing every Sat. night.

Glendale Calif. Civic Auditorium. Square dance, alternate Sats.

Glendora, Calif. Pioneer Cafe, 530 E. Alosta Ave. Square and folk dancing every Wed., Sat. and Sun. nights. Bill Mooney calls with Stars of Night Orch.

Hayward Calif. H. S. Audit. Folk and square dancing. 1st and 3rd Weds.

Healdsburg, Calif. High School Audit. Country Dancers, Mon. nights.

Hollywood, Calif. Poinsetta Playground. 7341 Willoughby Ave. Square dancing every 2nd Wed. Carl Myles, Caller.

Hollywood, Calif. High School, 1400 North Myra St. Square and folk dancing every Tues. Co-op leadership.

Hollywood, Calif. 1358 North LaBrea. Ave. Hollywood Folk Dance Center directed by Paul Erfer. Every Fr. night.

Huntington Park, Calif. 1st Methodist Church, Rita and Gage. Square and folk dancing 2nd and 4th Fri. John Wyse, leader.

Inglewood, Calif. Rec. Center, 621 N. La Brea. Centinela Valley Folk Dancers. Tues.

Irvington Calif. Grammar School. Folk dancing. Thurs.

Lodi, Calif. Lodi Union H. S. — Girls Gym. Lodi Folk Dancers. Tues.

La Jolla, Calif. War Memorial Bldg. 7776 Eads Ave. Square dancing Weds. 8 to 10 P.M. led by Miss Bobbie Robinson.

Long Beach, Calif. Municipal Bldg. Square dance. Mon.

Los Angeles, Calif. Plummer Park, 7377 Santa Monica Blvd. Square dancing 2nd and 4th Sats. Ray Shaw, caller.

Los Angeles, Calif. 1850 Silver Lake Drive. Square dancing 1st and 3rd Sats. Ray Shaw, caller.

Los Angeles, Calif. 1380 W. 30th St. Irish folk dancing for members and friends of the Eire Four Province Club. Weds. 7:30 to 9 P.M. Sheila Collins.

Los Angeles, Calif. Danish Auditorium, 1359 W. 24th St. Norwegian Folk Dance Group rehearses every Tues. night. Members only. Leif Hetland, director.

Los Angeles, Calif. Griffith Playground Gym., Los Feliz and Riverside Drive. Square dancing 4th Sats. Carl Myles, caller.

Los Angeles, Calif. 228 W. 4th St. Habonim-Labor-Zionist Youth. Every Sunday night. Palestinian dances led by Lee Rappoport.

Los Angeles, Calif. Playground, 6150 Piedmont Ave. Square dancing 2nd Sat. each month. Carl Myles calls with Paxton & Starkey Orch.

Los Angeles, Calif. Sunland Playground. 8701 Foothill Blvd. 4th Sats.

Los Angeles, Calif. 1004 Echo Park Dr. International Dance Circle. 2nd, 4th and 5th Mons. Paul Erfer leader. Closed group.

Los Angeles, Calif. School, 2nd and State Sts. Pan American Dance Group. Mon., Tues., Weds.

Los Angeles, Calif. Plummer Park, 7377 Santa Monica Blvd. Hollywood Peasants, folk and square. Weds. Closed group.

Los Angeles, Calif. Jr. H. S., 331 N. Figueroa. The Mountain Dancers. Weds. Closed group.

Los Angeles, Calif. Playground 4th and Evergreen. Los Angeles Folk Dance Group Thurs.

Los Angeles, Calif. 1656 Wellington Rd. Los Bailadores. Squares. Tues. Closed group.

Los Angeles, Calif. Temple City Women's Club. Do Si Do Club. 2nd Fri. Closed group.

Los Angeles, Calif. Playground, 4545 Homer St. Squares. Every Fri.

Los Angeles, Calif. Playground, 6121 Denker Drive. Squares. 2nd and 4th Fri.

Los Angeles, Calif. Foothill Blvd. and Glendale Rd. Le Canada Square Dance Club. 2nd and 4th Fri.

Los Angeles Calif. W.L.A. Playground, 1831 Stoner Ave. Neighborhood Squares —2nd and 4th Fri.

Los Angeles, Calif. Playground, 1840 Yosemite Dr. Squares. 1st Sat.

Los Angeles, Calif. Playground, 1840 Yosemite Dr. Squares. 1st. Sat.

Los Angeles, Calif. Playground, Glendale Blvd. and Bellevue Ave. Squares. 2nd and 4th Sat.

Los Angeles Calif. Playground, 1245 Queen Anne Place. Squares. 3rd Sat.

Los Angeles, Calif. School 3300 N. Figueroa. Square and Folk. Bob O'Donnell. Wed.

Los Angeles, Calif. Echo Rec. Center, 1632 Bellevue Ave. Sq. and folk. Inst. Mon.; dances 1st and 4th Sat.

Los Angeles, Calif. Playground, 14301 Van Owen Blvd. Squares. 3rd Sat.

Los Angeles, Calif. Playground, 3850 Verdugo Rd. Verdugo Square Dancers. 3rd Sat.

Los Angeles, Calif. L. A. Swim Stadium. Czech Sokol. Every Fri.

Los Angeles, Calif. Turner Inn, 634 W. 15th St. Bavarian and Tyrolian Zither Club. 2nd and 4th Fri.

Los Angeles, Calif. Plummer Park, 7377 Santa Monica Blvd. Los Ayuneros dance group. 1st and 3rd Sat.

Los Angeles, Calif. 809 Westknoll Drive. Ring Dance Group. Irregular.

Los Angeles, Calif. Plummer Park 7377 Santa Monica Blvd. Los Fiesteros. 1st. Sun.

Los Angeles, Calif. 1631 W. Adams Blvd. Sons of Norway. Folk dancing. 3rd Sat.

Los Angeles, Calif. 843 S. Bonnie Brae St. Polish White Eagle Dancers. Fri.

Los Angeles, Calif. 150 N. Los Angeles St. Philippine Folk Dancers. Irregular.

Los Angeles, Calif. School, 4th and Atlantic. Serbian Peasants. Wed.

Los Angeles, Calif. International Inst., 435 S. Boyle Ave. Swedish Folk Dance Club. 1st and 3rd Fri., 2nd and 4th Wed.

Los Angeles Calif. 714 N. Alpine St. Veseli Seljaci. Folk dancing every Fri.

Los Angeles, Calif. The Switzerland Restaurant, 4057 N. Figueroa. Folk dancing every night except Mon.

Modesto, Calif. Stanislaus Hall, 709 Jay St. Modesto Folk Dancers. Thurs.

Monrovia, Calif. Faith Rose Bowden Studio, 243 W. Hillcrest.

Mulford Gardens Calif. M. G. Clubhouse, Aurora Dr. Folk and square every Wed.

Niles, Calif. Niles School. Folk dancing. Mon.

North Hollywood, Calif. N. H. Playground, 5301 Tujunga Ave. Square dancing 1st and 3rd Sat. night. Al Bade caller.

Oakland, Calif. Castlemont H. S. Castle Promenaders. 2nd and 4th Fri. Party 1st Sat.

Oakland, Calif. 1969 Park Blvd. at Newton St. Oakland Folk Dancers. Wed.

Oakland, Calif. Jewish Comm. Center. Turn O Bee Folk Dancers. Mon.

Oakland, Calif. Laurel Meth. Gym. Kansas and Magee St. Square Steppers. Tues.

Ojai, Calif. Art Center. Folk dancing Tues. led by David Young.

Palo Alto, Calif. Union Bldg., Stanford U. Folk and square. Fri.

Palo Alto, Calif. P. A. Comm. Center, 1305 Middlefield Rd. Palomanians. Wed. Adv.; Thurs. social.

Pasadena, Calif. Wash. School Gym, Howard St. Folk dancing for upper grade school girls. Mon. 3:30 P.M. Mrs. T. Hough - Miss Victoria Valadez.

Pasadena, Calif. 640 Hillside Terrace. Jarabe Club. Every Thur. afternoon.
Pasadena, Calif. School Pasadena Ave. and Calif. Pasadena Folk Dance Co-op. Fri.

Pasadena, Calif. Mission and Fairbanks. Circle Eight. Squares. 1st and 3rd Fri. Closed group.

Petaluma, Calif. Dania Hall, 19 Main St. 2nd and 4th Fri.
Port Chicago, Calif. Knox Housing Project. 1st and 3rd Sat.

Porterville, Calif. Union H. S. Folk and square. Wed.
Redwood City, Calif. 149 Clinton St. Docey Doe Club. 2nd and 4th Sat.

Redwood City, Calif. Central School, Menlo Park. Folk and square. Tues.
Reseda, Calif. Playground, 18411 Victory Blvd. Squares. 1st and 3rd Sat.

Roscoe, Calif. Stonehurst Playground, 9860 Dronfield. Square dancing every Fri. Ralph Maxhimer calls with Scotts Orch.
Roscoe, Calif. Fernangeles Playground. 8851 Laurel Canyon Blvd. Square dancing every Tuesday. Caller; Fred Marquardson.
Sacramento, Calif. YWCA 17th and L Sts. Beginners square and folk dancing Weds. Led by June Schutte. Wagon Reelers Dance Club Thurs.
Sacramento Calif. Freemont School. Sacramento Folk Dancers. Wed.
Sacramento, Calif. El Dorado School. Folk and square. Tues.
Salinas, Calif. Armory. Every Mon.
San Francisco, Calif. 133 Golden Gate Ave. Folk. Mon. and Wed.
San Carlos, Calif. City Hall. San Carlos Peasants. Mon.
San Diego, Calif. House of Pacific Relations, 1174 3rd Ave. Folk dancing. Bill Angus.
San Diego, Calif. YWCA, 10th and C Sts. Square dancing. Weds. 8 to 10 P.M. led by Miss Fay Thompson.
San Diego, Calif. Pacific Square Ballroom. Old-time dance. Thurs.
San Francisco, Calif. Folk Arts Carrousel, 470 Castro St., Square and folk. Wed. open class. Fri. Members. Grace Perryman.
San Francisco, Calif. Sokol Hall, 739 Page St. Czechslovakian. Fri.
San Francisco, Calif. YMCA 360 18th Ave. Fun Folk Dancers. 2-4-5 Sat.
San Francisco, Calif. YMCA 220 Golden Gate Ave. Gate Swingers. Mon. 6-8 Beg. 8-10:30 Adv. Thurs. 8-10:30 Inter.
San Francisco, Calif. Playground, Elk St. Glen Park Folk Dancers. Tues. Thurs.
San Francisco, Calif. 1630 Stockton St. Chang's International Folk Dancers. Tues. Adv.; Wed. Beg.; Thurs. Inter.; Fri. members and special guests.
San Francisco, Calif. 321 Divisadero St. SFFA Carrousel Folk Dance Club. Fri. SFFA Folk Dance Class, Beg. and Adv. Wed.
San Francisco, Calif. Mission Comm. Center, 362 Capp St. Scandinavian Folk Dancers. Wed. 7 P.M. Beg.; 9 P.M., Adv. Party last Wed.
San Jose, Calif. 15 S. 3rd St. San Jose Polkateers. Folk and square. Thurs.
San Jose, Calif. State College. Spartan Spinners. Closed student group.

San Leandro Calif. H.S., Baneroft and Estuidillo Ave. San L. Folk Dancers. Mon.

San Mateo, Calif. Beresford School. San Mateo Gypsies. Folk dancing. Tues. Beg.; Thurs. Adv.

San Pablo, Calif. El Portal Comm. Hall. Folk and square. Sat.

San Pedro, Calif. Cabrillo Beach Clubhouse. The Wavecresters. Squares. 1st and 3rd Thurs.
San Rafael, Calif. E St. Grammar School. Squares with Frank Schoening. Mon. except 2nd Mon. which is party night at WOW Hall, C St.
Sansalito Calif. School, Litho and Caledonia Sts. Sansalito Folk Dancers. Fri.
Santa Barbara, Calif. Recreation Center. Folk dancing Mon. nights led by David Young.
Santa Barbara, Calif. Garfield School, Bath and Padre Sts. Folk and square dancing every Wed. night. Winifred Gunther, leader.
Santa Cruz, Calif. Pacific Ave. IOOF Hall. Old Timers Dancing Club. 2nd and 4th Fri.
Santa Maria, Calif. 200 W. Morrison St. Do C Do Club. 3rd Sat.
Santa Rosa, Calif. Lewis School. Folk dancing. 2nd Thurs. Last Sat.
Solvang, Calif. Alterdag College. Scandanavian Folk Dancers.
Stockton, Calif. YMCA, 137 N. San Joaquim St. Stockton Polk-y-dots. Folk dancing. Wed. Also 1st and 3rl Sat. at 355 Flora St.
Tarzana, Calif. City Club House, Reseda-Tarzana Park. J. King Ross calls with Jack Barbour's Orch. Square dancing 1st and 3rd Sats.
Vallejo, Calif. School, 640 Caroline St. Folk dancing. Thurs.
Ventura, Calif. Jr. High School. Folk dancing every Thur. night led by David Young.
Visalia, Calif. Jr. College. Beg. Folk dance group. Mon.
Watsonville, Calif. Evening School Auditorium. Square and folk dancing led by James Fontana. Monday nights, once a month.
West Covina, Calif. West Covina School. Folk Dance Group. 3rd Sat.
West Los Angeles, Calif. School, 1650 Selby Ave. Folk dancing. Thur.
Tulare, Calif. 436 Tulare St. Folk dancing. Tues.
Westwood, Calif. Emerson Jr. H. S., 1650 Seeby Ave. Westwood Co-op Folk Dancers meet every Thurs. night 8 to 10:30. Esther Liptz, Pres.
Whittier, Calif. YMCA, 118 So. Washington Ave. Square and folk dancing. Alt. Sats.
Whittier, Calif. Jonathan Bailey School Gym. Folk Dance Group. 2nd Tues.

COLORADO

Colorado Springs, Colo. Cheyenne Mt. School. Square dancing led by Lloyd Shaw. Beginners 2nd and 4th Mondays. Open to public. Advanced (members and guests only) 1st Tues. with Tait's Orch. Sept. to May.
Colorado Springs, Colo. Acacia Park. Bud Udick calls with Tait's Orch. Thur.

Colorado Springs, Colo. Broadmoor Hotel. Bud Udick calls with Tait's Orch. Mon.
Denver, Colo. The Hayloft, 55 So. Alcott St. Square dancing every Tue., Wed., Thur., Fri., and Sat. Joe Lang calls with Hayloft Orch.
Denver, Colo. Univ. of Denver. Pioneer Dudes and Dames. Square and folk dancing every Tue., 7 P.M. led by K. L. Smith and Gloria Arfsten. Students only.
Denver, Colo. Rob't Steele Community Center 3441 W. 39th Ave. Square and folk dancng every Wed. led by Fay Ferree.
Denver, Colo. Rob't Steele Comm. Center, 3441 W. 39th Ave. Sherwood Folk and Square Dance Club meets 2nd and 4th Sats. Members only.
Divide, Colo., Squares. Sat.
Pueblo, Colo. Centennial H. S. Rough Riders. Closed Group.
Woodland Park, Colo. Squares. Sat. Rae Hope.

CONNECTICUT

Cannan, Conn. Lake Mont Villa. Pop Smith and Orch. Squares. Thur. Guests only.
Columbia, Conn. Grange Hall. Squares. Mr. Irving prompter. Fri.
East Hartford, Conn. St. Mary's Hall. Hank Post calls with Art Websters Orch. Sat.
East Haven, Conn. Foxon Comm. Hall, Route 80. Bob Wilson calls with his Orch. Sat.
Falls Village, Conn. Grange Hall. Pop Smith calls with his Old Timers. Alternate Mon., start July 14.
Hartford, Conn. Unitarian Meeting House, 215 Pearl St. Square and folk dancing every Wed. night. Guest leaders.
Masfield, Conn. Grange Hall. Squares, Mr. Irving prompter. Sat.
Middletown, Conn. Bradley's Barn, Pine St. Hank Post calls with Art Webster's Orch. Wed and Fri.
New Milford, Conn. Medlicott's Dance Hall. Squares. Caldwell and Orch. Sat.
Newtown, Conn. Al Brundage calls with K. S. Pioneers. Thur. Private.
Ridgefield, Conn. Odd Fellows Hall. Al Broadhurst calls. Sat.
South Norwalk, Conn. Roton Point Park Casino. Steve Hopkins calls with The Country Gentlemen. Sat.

DELAWARE

Wilmington, Del. Du Pont Country Club. Square and folk dancing alternate Fri. nights. Geo. Feldmann and the Rural Aristocrats. Members.
Wilmington, Del. Harlan School. Sq. Thurs.
Wilmington, Del. YMCA, Delaware Ave. Square and folk dancing led by George Feldmann. Every Wed. night.

FLORIDA

Clearwater, Fla. Odd Fellows Hall 421½ Cleveland St. Squares. Sat.
Pensacola, Fla. Spring St. USO. Quadrille Club.
Pensacola, Fla. Strong and E Sts. Colored Youth Center.
Pensacola, Fla. Negro Recreation Center. F and DeSota Sts. Squares. Mrs. L. J. Johnson. Thur.
Tallahassee, Fla. State College for Women. Folk dancing. Grace Fox, Dir.

GEORGIA

Augusta, Ga. West End Comm. Center, Broad and Crawford Sts. Square Dance Club of Chapee Park. Thurs.
Augusta, Ga. 800 Block of 12th St. Sq. Dance Club of Stewart Walker Park. Once a month.
Marietta, Ga. City Auditorium. Square and round dancing. Sat.

IDAHO

Coeur d'Alene, Idaho. The Iva Lee, Hwy. 10. Squares. Post Falls Ramblers. Sat.

ILLINOIS

Chicago, Ill. Northwestern University Settlement, 1400 Augusta Blvd. Square and folk. Wed. Members only.
Chicago, Ill. Hamilton Park, 72nd and Stewart. Squares with James Lackey and Chi. Park Dist. Orch. Wed.
Chicago, Ill. Fullerton Pavilion, Fullerton and Lake Michigan. Squares with Virginia Morrison and Barge Orch. Tue.
Chicago, Ill. North Side American Folk Dances, 2650 Lincoln Ave. Squares Sat. and Sun. With waltz nite Tues. For middle aged, Fri. Roy Prehn, caller.
Chicago, Ill. YMCA, 1400 E. 53rd St. Square dancing on alternate Sat. nights. Earl Hyde caller.
Hinsdale, Ill. Comm. House, 30 E. 1st St. Square and folk. Edw. Bossing caller. April 19; May 3, 17, 31.
Hollywood, Ill. Community House, Wash. & Hollywood Aves. Square folk and old time dances, 4th Sats. Sept. to May Do-si-ditty Club. Geo. and Florence Bolin with Moore's Orch. Members and guests only.
Rockford, Ill. Garrison School, Court and John Sts. Square dancing 1st Thurs. each month. Lou Harrington calls with the Red Barn Three.
Skokie Ill. W. Howard St. at Niles. Hayshakers Barn Dance Club. 2nd and 4th Sat.

INDIANA

Bristol, Ind. Tall Cedar Hall. St. Joe Valley Riders. Squares. Sat.
Galveston, Ind. Galveston Conservation Club House. Squares with the Deer Creek Ramblers. Sat.
Gary, Ind. YWCA, 30 E. 6th St. Square dance class. Wed.
Lowell, Ind. Grange Hall. Square and old-time dancing alternate Saturday nights. Archie Childress caller.
Shelbyville, Ind. Shelbyville County Riders Club. Squares.
Whiting, Ind. Comm. Center, 1938 Clark St. Whiting Robertsdale Square Dance Club.

IOWA

Iowa City, Iowa. U of I, Women's Gym. Square dancing for students every Tue. night led by Helen Poulsen.

KANSAS

Topeka, Kan. Womens Club Bldg., 9th and Topeka Blvd. Do Si Do Square Dance Club. 2nd and 4th Sat.

Wichita, Kan. 13th and Jeanette Sts. Shearer calls with Pisinger Orch. Wed. Minisa Square Dance Club. Oran Members only.

Wichita, Kan. Club Elite. Square and folk. J. L. McCluer calls with the Ranch Hand Boys. Sat.

KENTUCKY

Ashland, Ky. Ventura Hotel Ballroom, 13th & Winchester. Square folk and old time dances every Thurs. 8 P.M. Leonne Cottle leader.

Louisville, Ky. Neighborhood House, 428 So. 1st St. Alternate Tues. nights.

MAINE

Bangor, Maine. Columbia St. Community House. Bob Brundage teaches squares. Every Thursday night.

MARYLAND

Baltimore, Md. YWCA 26 S. Broadway. Folk and square. Eddy Nadel. 1st. Sat.

MASSACHUSETTS

Boston, Mass. International Institute, 190 Beacon St. Square and folk dancing led by Letitia Brugnani. Every Mon. Open class 8 to 9 P.M., advanced class 9 to 10 P.M.

Boston, Mass. 87 Beacon St. Country dancing (Eng. and Amer.) Tues. 7:45 Morris dancing, Tues. 5:45 to 6:45.

Boston, Mass. International Institute Folk dancing led by Letitia Brugnani. Mon.

Boston, Mass. Central YWCA. Squares and contra dances. Ralph Page, caller. Tues.

Boston, Mass. Brimmer School, 69 Brimmer St. Square dancing, Miss Louise Chapin Dir. Begin. 1st and 3rd Thurs. Adv. 2nd and 4th Thurs.

Cambridge, Mass. Lesley College, 29 Everett St. English and Amer. Country dancing. Wed. 7:45 to 10:15.

Cambridge, Mass. Sargeant College. Squares, Eddy Nadel leader. Fri.

Dalton, Mass. K of C Hall. Square dancing every Sat. Frank Arthur calls with Beauregard & Carmel Orch.

East Otis, Mass. Knox Trail Inn. Pop Smith calls with his Old Timers. Tues.

Goshen, Mass. Corky Calkins calls with his Orch. Fri.

Sheffield, Mass. Grange Hall. Pop Smith calls with His Old Timers every Saturday night.

South Egremont, Mass. Jug End Barn. Square and old time dancing every Sat. night. John Proper calls with Chuck Stokes' Orch. Guests only.

South Amherst, Mass. Corky Calkins calls. Wed.

Springfield, Mass. Alivet Community, Oak St. Square dancing, Sammy Spring calls with his Orch. every Sat. night.

Springfield, Mass. Olivet Comm. House Oak St. Squares. Sat.

Whateley, Mass. Town Hall. Squares. Charlie Bardwell, caller. Sat.

Hatfield, Mass. Corky Calkins calls. Sat.

West Cunnington, Mass. Beechwood. On the Berkshire Trail. Bill Barnes calls, Polka Dot Orch.

MICHIGAN

Detroit, Mich. Detroit Yacht Club. Early American dancing 2nd Thurs. each month. A. T. Hards with Lou Blossom's Orch. Members and guests.

Detroit, Mich. YWCA—Highland Park. Mildred and Lee Brennan.

Detroit, Mich. Ingleside Club. Early American dancing 1st and 3rd Sat. A. T. Hards with John Stewarts Orch. Members and guests.

Detroit, Mich. Parkside Recreation. Early American dancing, 2nd and 4th Sats. each month. (Public) A. T. Hards with Rod Belliveau's Orch.

Escanaba, Mich. Eagles Club, 608 Ludington St. Old time dancing with John De Chantal. Fri. and Sat.

Flint, Mich. Longfellow School, Chevrolet Ave. Squares. Thurs.

Kalamazoo, Mich. YMCA. Squares. Don Smith, leader. Sat.

Kalamazoo, Mich. 2518 Outlook St. Club Quadrilles. Last Tue. Harold Newman, leader.

MINNESOTA

Albert Lea, Minn. Armory Hall, E Clark St. Squares. Monthly.

Excelsior, Minn. Square Dance Club. Inst.; John Wald. Alt. Mon. Open.

Linden Hills Station, Minn. Woodward's Barn, Highway 5. 23 square dance clubs each meet once a month. Inst.; Lynn Woodward. Members and guests.

Minneapolis, Minn. Pillsbury House, 320 16th Ave. So. Danish folk dancing every Tue. 8:30 P.M. Norwegian folk dancing 1st and 3rd Mons. Scandinavian 2nd Tue. each month. Membership basis, but visitors invited.

Minneapolis, Minn. Jr. H. S., Clinton Ave. and 38th. Squares. Edmund Lukaszewski, Inst. Alt. Fri.

Minneapolis, Minn. Jr. H. S., Irving and 29th Ave. N. Squares. Edmund Lukaszewski, Inst. Alt. Fri.

Minneapolis, Minn. St. Michael's Church —415 NE 2nd. Ukrainian Folk Dance Group. Wed.

Minneapolis, Minn. St. Andrews Church —4th St. and 8th Ave. One Tue. a month with Dr. Piper. Members.

Minneapolis, Minn. Linden Hills Cong. Church, 42nd St. and Upton Ave. S. One Sat. a month with John Wald. Members.

Minneapolis, Minn. 615 Second Avenue. Squares with Dr. Ralph Piper. Alt. Wed.

Minneapolis, Minn. YWCA, 1130 Nicollet Ave. Square dance classes. Thurs. Miss Hobgood.

Minneapolis, Minn. U of M Sq. Dance Club. Main Campus. Dr. Piper. Fri. Students and guests.

Minneapolis, Minn. U of M Faculty Square Dance Club. One Sat. a month.

Minneapolis, Minn. U of M Norris Gym. Squares, classes. Wed.

Minneapolis, Minn. N. S. Power Co. 15 S. 5th St. Squares. Fri. Noon. John Wald, Inst. Employees.

Minneapolis, Minn. L. H. Methodist Church. 4401 Upton Ave. S. Squares. Peter Olsen. 3rd Sat. Members.

Minneapolis, Minn. Log Cabin Sq. Dance Club, Minnehaha Park. Dr. John Scott. 1st Sat. Members.

Minneapolis-St. Paul. For a number of other groups with irregular meeting places or periods call Mrs. Adams Ce. 2056.

Newport, Minn. Eastern Star Sq. Dance Group. Sat. or Sun. Twice a month.

Snail Lake, Minn. Snail Lake Tavern. Dr. Ralph Piper. Squares. Alt. Thur.

St. Paul, Minn. 1069 Grand St. Murphy's Cellar Sq. Dance Club. Irreg.

St. Paul, Minn. YMCA. Squares with Dr. Piper and Don Woodward. Alt. Fri.

St. Paul, Minn. Int. Inst. Exchange St. and W. Kellog Blvd. Squares open to public, alternate Sun. 2nd Sat. squares, members only. Instr. Dr. Piper, Dr. Scott, John Wald, Peter Olsen.

St. Paul, Minn. YMCA, 1977 University Ave. Squares. Members.

St. Paul, Minn. Macalester College. Squares. Students, faculty and guests.

St. Paul, Minn. YMCA, 475 Cedar St. Squares; teen age group. Thur. 4 PM.

St. Paul, Minn. Univ. Farm Campus Sq. D. Club. Members.

St. Paul, Minn. New Church, Selby and Virginia St. Mrs. E. G. Adams. 2nd and 4th Wed. Members.

St. Paul, Minn. Playground, Jessie and Case St. Hikers Club. Thur. Members.

St. Paul Minn. Church of the Holy Child. Squares. Once Mo. Members.

St. Paul, Minn. The Attic, 222 W. Kellog Blvd. Several groups meet various evenings. Mrs. E. G. Adams. Members.

St. Paul, Minn. Johnson H. S. P.T.A. Irreg.

St. Paul, Minn. YWCA Turnverein Women. Squares. John Wald. Tue. Members.

West St. Paul, Minn. Rec. Center. Squares. John Wald. 1st and 3rd Sat. Members.

MISSISSIPPI

McComb, Miss. Percy Quinn State Park. Squares. Sat.

MISSOURI

Columbia, Mo. Armory, 7th and Ash Sts. Squares. Alternate Sats.

NEW HAMPSHIRE

Hanover, N. H. Church of Christ Parish House. Squares with Rev. Chester Fisk. Alt. Fri.

Peterborough, N. H. Town House Square dancing every 2nd Sat. night. Ralph Page caller. Open to public during the winter.

NEW JERSEY

Atlantic City, N. J. YMCA. Sq. Dancing. ing every Tue. night. sponsored by the Sagebrushers with Charles Sage calling.

Camden, N. J. The Deck House, next to Camden Airport. Squares. Charley Thomas calling. Mon.

Bloomfield, N. J. Hilltop Barn. Squares. Charley Zintel calls. Sat.

Boonton, N. J. Marshall's Barn, Oak St. Hobart Marshall calls with Lynn Nichol Orch. Sat.

Maple Shade, N. J. Totem Ranch, Highway S41. Square dancing every Friday and Sunday nights. Roger Westcott calls with Sammy Penn and the Buckaroos.

Marcella, N. J. Egbert Lake. Squares. Fred James calls with Purs Hardy Electrons. Sat.

Musconetcong Park, N. J. Squares. Al Shaner calls. Fri and Sat.

Newark, N. J. YWCA, 53 Washington St. Squares. Chuck Zintel. Tues.

Newark, N. J. Gertrude Aaronson Hall. 10th St. and Clinton Ave. Temple Folk Dancers led by Frank Kaltman. Every Wed. night.

North Bergen, N. J. Community Hall. Squares. Joe Young caller. Thur.

Princeton, N. J. Graduate College. Square and folk. Tue. 7:30 to 9:30. Outdoors if fair.

Short Hills, N. J. Raquets Club. Square and country dancing with Gene Gowing. Odd Saturdays. Couples welcomed by contacting Mr. F. I. Smith, Short Hills.

Somerville, N. J. Somerset Hotel. Manchesters square dance with Pop Stout. Fri.

Springfield, N. J. Evergreen Lodge. Squares. George Hill calls. Sat.

Trenton, N. J. 132 N. Warren St. Play Co-op. Squares. 2nd and 4th Fri.

Trenton, N. J. Play Co-op Headquarters, Barricklo Ave. Squares. 2nd and 4th Sun.

Trenton N. J. YWCA. Squares. Trenton Play Co-op. 1st and 3rd Sat.

Troy Hills, N. J. Grange Hall. Squares. Freddy James calls with Purs Hardy and Electrons. Fri.

Upper Saddle River, N. J. Anona Park Pavilion. Square and folk. Rod LaFarge with the Vagabonds Orch. Fri.

New Mexico

Hobbs, N. Mex. City Hall, 300 N. Turner St. Squares. 2nd and 4th Sat. Members only.

NEW YORK CITY

New York, N. Y. 197 East Broadway. (Roof) Folkways Co-op. Square and folk. Wed.

New York, N. Y. Studio 61, Carnegie Hall. Folk dancing led by David Hahn. Every Sun. 8 to 11 P.M.

New York, N. Y. The Club House, 150 W. 85th St. Folk dancing led by David Hahn. Every Tue. except 1st Tue of Mo. 7:45 to 11:15 P.M.

New York, N. Y. Central YWCA, 610 Lex. Ave. Folk dance every Thur. 7 to 8 P.M. Harry Molbert, instructor.

New York, N. Y. Teachers Union 5th floor, 13 Astor Place. Squares, playparties and folk dancing every Tue. 8:30 to 11 P.M. Led by Piute Pete.

New York, N. Y. Lennox Hill House, 331 E. 70th St. Square and folk dancing 2nd and 4th Sun. nights. Leonard Austin leader.

New York, N. Y. French Folklore Society, 146 W. 56th St. (2nd floor). Folk dancing every Wed. 8:30 to 10 P.M., led by Mme Jeannine Dawson. Members only. (Write to Mme Dawson, 350 Cabrine Blvd. if interested).

New York, N. Y. Irving Plaza, 15th St. and Irving Place. Folk dancing. Michael Herman, director. Tue. and Fri.

New York, N. Y. Christ Methodist Church Auditorium, 60th St. and Park Ave. Square and country dancing. Gene Gowing director. Every Monday 8 P.M. Open to couples.

New York, N. Y. Washington Irving High School. Irving Place and E. 16th St. Folk dancing led by Murray Sherman, every Sat. night. Mrs. William Siller, pianist.

New York, N. Y. 27 Barrow St. Folk dancing with Eugene Tso. Sat.

New York N. Y. Textile H. S., 351 W. 18th St. Folk dancing with Eugene Tso. Tues.

New York, N. Y. YWCA 610 Lexington Avenue. Square dancing with Ed Durlacher and Top Hands. Every Thurs. except 1st in month.

New York, N. Y. Dalcroze Studio, 130 W. 56th St. Country Dance Society. Every Thurs. Morris Dancing 6:30 to 7:30. English and Amer. Country dancing 8:30 to 10:30. Soft-soled shoes required.

New York, N. Y. YMHA, 92d and Lexington Ave. Squares. Dick Kraus leader. Mrs. Wm. Siller, pianist. Thurs.

New York, N. Y. H. S., 225 W. 24th. Comm. Folk Dance Michael Herman director. 8 to 11 P. M. Begin. Wed. and Sat. Adv. Fri.

New York, N. Y. International House, 500 Riverside Drive. Folk dancing. Michael Herman director. Alternate Tues. Members and guests only.

New York, N. Y. Philo-Celtic Society, 331 E. 70th St. Classes in Gaelic, Irish History and Irish Figure Dancing. Fri. Dances of Eire and entertainment, 1st and 3rd Sun.

New York, N. Y. 214 W. 60th. Gaelic Soc. of N. Y. Gaelic language and Irish figure dancing. Fri.

New York, N. Y. YMCA 224 E. 47th. Railhoppers Square Dance. Larry Cairns calls, Mrs. Siller pianist.

New York, N. Y. YMCA, 5 W. 63rd St. American country dances. Mel Clevett, caller. Wed.

New York, N. Y. 128 E. 16th St. Cultural Folk Dance Group. Rose Siev. Wed. and Fri.

New York, N. Y. YMCA, 215 W. 23rd. Squares and Rounds. Mon.

NEW YORK STATE

Brooklyn, N. Y. Brooklyn Girl's Club, 174 Prospect Place. Piute Pete caller. 1st and 3rd Sundays. Members only.

Brooklyn, N. Y. YWCA, 30 Third Ave. Folk and square. Fred Leifer. Fri.

Bronx, N. Y. St. Rita's School, E. 146th St. and College Ave. Gaelic language classes followed by instructions in Irish figure dancing. Every Fri. night.

Buffalo, N. Y. Jewish Community Center, 588 Monroe St. Square and folk dancing every Monday 8 to 11 P.M. Frank Lee, leader.

Buffalo, N. Y. 235 Bryant St. International Institute dancers led by Rose Strasser. Folk dancing every Fri. night.

Cherry Plain, N. Y. Bridgeway. Squares. Sat.

Cronomer Valley, N. Y. Fire House. Ray Bruyn calls with Ky. Moonshiners. Last Sat. and 2nd Fri.

Cropseyville, N. Y. White Lily Lodge No. 711. Square dancing every Fri. night. Marty Cole calls with Jansen's Orch.

Dundee, N. Y. Crystal Valley Grange Hall. Squares. Sat.

Elmira Heights, N. Y. The Old Barn. Floyd Woodhull calls with his Old Tyme Masters. Every Sat. night.

Hempstead, N. Y. Prospect St. School. Squares with Paul Hunt. Tues.

Huntington, N. Y. Square dance class. Paul Hunt Alt. Mon.

Jewett, N. Y. Timberlane Ski Ranch. Square dancing, Tommy O'Brien calling. Every Wed. and Sat. night.

Lake Desolation, N. Y. Squares. Fri. and Sun.

Lake George, N. Y. Silver Bay Assn. Folk and square dancing with Mrs. William Siller. July 4th to Labor Day.

Little Britain, N. Y. Grange Hall. Ray Bruyn calls with Ky. Moonshiners. 1st and 3rd Wed.

Long Lake, N. Y. Square dancing at Sagamore Hotel, Stonegate Lodge, Village Inn, Cobblestone Inn, Lake Side Lodge and the Town Hall.

Loon Lake, N. Y. Pine Lodge. Squares with Art Ingraham. Sat.

Middletown N. Y. Am. Legion Hall. Chris Delillo calls with the Mt. Ramblers. Sat.

Millerton, N. Y. Grange Hall. Pop Smith and his Old Timers. Squares. Wed.

Montgomery N. Y. Grange Hall. Ray Bruyn calls with Ky. Moonshiners. 1st Fri.

Mt. Freedom, N. Y. Pine Hill Lodge. Squares. Irregular.

Mt. Hope, N. Y. Otisville Grange Hall. Ray Bruyn calls with Ky. Moonshiners. 2nd and 4th Wed.

Old Stone House, N. Y. On Route 32. Squares. Bob DeLong calls every Sat.

Ovid, N. Y. Squares. Irregular. Write Box 29.

Peach Lake, N. Y. Vail's Grove. Al Brundage calls with the K. S. Pioneers. Wed.

Prattsburg, N. Y. American Legion Hall —W Main St. Squares. Fri. thru May.

Plum Point, N. Y. Folk dancing with Harry Molbert. Week-ends.

Port Jefferson, N. Y. H. S. Harry Mills square dance class. Mon.

Poughkeepsie, N. Y. Oak Grove Grange Hall. Squares. Caller; Marvin Ong. Sat.

Putnam Lake, N. Y. Community Hall. Al Brundege calls with the K. S. Pioneers. Fri.

Saranac Lake, N. Y. The Birches, Lake Placid Road. Squares. Sat.

Schroon Lake, N. Y. Drake's. Squares. Bert Vanderwalker, caller.

South Centerville, N. Y. Catholic Church. Ray Bruyn calls with Ky. Moonshiners. 4th Fri.

Stony Creek, N. Y. Square dancing. Jim Mosher caller. Sat.

Sparkill, N. Y. Legion Hall, Route 340. Square dancing every Sat. 9 to 1. Mary Krowley calls with the Sagebrush Troubadors.

Speculator, N. Y. Village Auditorium. Square dancing every Fri. night. Wm. Abrans caller.

Syracuse, N. Y. YWCA 339 East Onondaga St. Square dancing every Wed. 9 to 11:30 P.M. Johnny Bakeman calls with the Chore Boys.

Walden, N. Y. Fearless Hook and Ladder. Ray Bruyn calls with Kentucky Moonshiners. 2nd Tues.

Warrensburg, N. Y. The Paddock. Square dancing every Sat. night with the Pratt Family Orchestra.

Warwick, N. Y. Village Hall. Square dancing, Frank Conklin calling. Alternate Sats. (Feb. 15 etc.)

Whaley Lake, N. Y. Sanita. Al Brundage calls with K. S. Pioneers. Sat.

Wilton, N. Y. Squares. Sat. Dick Richards, caller.

NEBRASKA

Omaha, Neb. Community Bldg. Squares — Alt. Sat.

NORTH CAROLINA

Winsotn-Salem, N. C. Wiley School Audit., West End Blvd. Square and folk. Mildred Formydural with Smiths String Band. 1st Tues.

NORTH DAKOTA

Bismarck, N. D. Jr. H. S. Gym. 715 7th St. N. R. A. Schaefer calls. Alt. Fri

OHIO

Chesterland, Ohio. City Hall. Squares, Harry Harvey calling. Sat.

Toledo, Ohio. YWCA 1018 Jefferson Ave. Square and folk dancing every Tue. night. Mary Hillis leader.

OKLAHOMA

Oklahoma City, Okla. Square Dance Clubs: **Circle Eight.** Youth Center, 1st Christian Church. Ross Pierce, caller. 2nd and 4th Thur. **Quadrille.** Am. Legion Hall. 1st Thur. Stacy Long, caller. **Sooner - Promenade.** K. C. Hall, 16½ W. Main. 2nd and 4th Thur. Stacy Long caller. **Third Alarm** and **Anchor** Clubs. Lake Hefner. Wed. Callers: Jud Waller and John Bowlware. **T. N. T.** Blossom Heath. 3rd Thur. Stacy Long, caller. **Victory Square.** Rec. Hall. Unitarian Church. Alt. Sat. Callers: Guy Gentry and Paul Phillips. **Wagon Wheel.** K. C. Hall 16½ W. Main. 2nd and 4th Sat. Mrs. Dan Aakhus, caller.

Oklahoma City, Okla. Square dance classes. Mrs. Dan Aakhus, instructor. Every Mon. and Fri. night YWCA. 1st and 3rd Thur. at K. C. Hall, 16½ W. Main. Every Wed. night at Stockyards Exchange Bldg.

Oklahoma City, Okla. YWCA. Squares. Mrs. Dan Aakus, caller. 4th Sat.

Stillwater, Okla. County Home. Squares. Members only.

Tulsa, Okla. YWCA, 116 W. 5th St. Square dancing every Thurs. 8:30 to 11:30 P.M. Leonard Lee caller.

Tulsa, Okla. Philbrook Art Museum, 2785 Rockford Road. Square dancing Fri., old time dancing Weds. Everette Wolfe, leader. Members only.

OREGON

Astoria, Ore. Labor Temple Ballroom. Old fashioned and Scandinavian dances. Fri.

Canyon City, Ore. Squares. Sat.

Joseph, Ore. Squares. Sat.

Portland, Ore. Penisula Park. Portland Blvd. and Albina. Squares with Margo Wright. Wed.

PENNSYLVANIA

Berwick, Pa. Elks Club. Harry Deiterich calls with Bulla's Orch. Wed.

Berwick, Pa. Westside Park. Randall Varner calls with Bulla's Orch Sat.

Bloomsburg, Pa. Moose Club. Harry Deiterich calls with Bulla's Orch. Fri.

Carlisle, Pa. Cumberland Senior Extension Club. Squares and games. 2nd Tues.

Carlisle, Pa. Fry's Skating Rink. Squares. Sat.

Cherrytree, Pa. Fireman's Hall. Squares. Theodore Ball calls. Wed.

Clarkesburg, Pa. Skateland. Squares. Theodore Ball calls. Thurs.

Creekside, Pa. Fire Hall. Squares. Mr. Fisher. Sat.

Danville Pa. Masonic Temple. Squares. Harry Deiterich calls. Sat.

Torrey, Pa. Grange Hall. Squares. Walter Kimble calls. Alt. Wed.

Dyberry, Pa. Pleasant Valley Grange Hall. Squares. Walter Kimble calls. Alternate Wed.

Fairmount Springs, Pa. Izaak League. Randall Varner calls with Campbell Orch. Wed.

Fredonia, Pa. Recreation Center, College & 1st Sts. Square and round, every Sat. night. Woody Stone calls with Cliff Weatherby and his Jesters.

Galilee, Pa. Grange Hall. Walter Kimble calls. Fri.

Harrisburg, Pa. Meth. Epis. Church. Squares. 2nd and 4th Sat.

Hill Beth, Pa. University Park, top of Wyandotte St. Happy Wieser calls with Joe Williams' Ster. Entertainers. Fri.

Hobbie, Pa. Steckes Grove. Randall Varner calls with Campbell Orch. Thur.

Honesdale, Pa. Jr. O.U.A.M. Hall. Walter Kimble calls. Sat.

Laceyville, Pa. Floyd Woodhull calls. Alt. Sat.

Lancaster, Pa. Farm Bureau Bldg., 812 N. Queen St. Square and folk dancing. 1st Tue. and last Thur. of each month.

Lightstreet, Pa. Fire Hall. Harry Deiterich calls with Bulla's Orch. Thurs.

Lightstreet, Pa. Grange Hall. Red Acornley calls with Ritters Orch.

Millville, Pa. Iola. Leroy Black calls. Seidel's Orch. Fri.

Moss Creek, Pa. Union Hall. Theodore Ball calls. Fri.

Mountainhome, Pa. Ravelli's Tavern. Squares. Harold Clark calls. Mon., Fri., Sat.

Moylan, Pa. The School in Rose Valley, Rose Valley Road. Square and folk dancing alternate Sat. nights, Jan. 11 to May 31. Members only. Bill Hunn, leader.

Philadelphia, Pa. Friends' Select School Gym. English Country dancing. Morris and Sword dances. Led by John and Ruth Hodgkins. 1st and 3rd Weds. until end of May.

Philadelphia, Pa. Central Y W C A, Square and country dancing, Julia Dwyer Director. Every Monday 8 P.M.

Philadelphia, Pa. Friends Select School. 17th St. and he Parkway. Square and folk. 1st and 3rd Fri.

Pittsburgh, Pa. YWCA Chatham St. Squares with Eero Davidson 1st. Sat. Folk dancing with Monte Mayo 3rd Sat.

Rector, Pa. Rustic Inn. Dave Kinsey calls. Fri.

Sugar Loaf, Pa. Seybert Villa. Squares. Randall Varner calls. Fri.

Swarthmore, Pa. Girl's Gym, Swarthmore College. Square and folk dancing led by Irene Moll. Tues. (members only) 7:15 to 9:30 P.M. Weds. (open to public) 8 to 10 P.M.

Wydoners, Pa. Circle S Ranch on Rte. 12 (near Bethlehem). Happy Wieser calls with the Circle J Range Riders. Sat.

York, Pa. YMCA, Newberry and Philadelphia Sts. Square dancing every Monday 7 P.M. Peter Carter, leader.

RHODE ISLAND

Jamestown, R. I. Recreation Hall, 13 Conomicus Ave. W. L. Stearns. Squares.

Providence, R. I. YWCA, Jackson St. Square dancing, Seymour Wiley calling. Alternate Fridays (Feb. 14 etc.)

Providence, R. I. Parish House, 1 Benevolent St. Square dancing led by S. Wiley, R. Smith, and W. Towart. Alternate Friday nights. (Feb. 21 etc.)

SOUTH CAROLINA

Charlestown, S. C. YWCA, 76 Society. St. Squares. 1st, 3rd, 5th Thurs. No admission charge.

Rock Hill, S. C. Winthrop College Folk Dance Club. Members.

TENNESSEE

Gatlinburg, Tenn. Grady's. Squares. Sat.

Knoxville, Tenn. YMCA. Square dancing with Clarence Harrill's string band. 2nd Sat. night of each month.

Reelfoot Lake, Tenn. Boyettes Dining Room. Squares. Sat.

TEXAS

Corpus Christi, Texas. LaArmada Recreation Center, 3701 Ayres St. Squares. Rhea Roddy with Monnie Hamilton's Orch. Wed. Teenage Square Dance Club, 1st and 3rd Thur.; Adult Square Dance Club. Sat.

Dallas, Texas. YMCA 1709 Jackson St. Square and folk, 2nd and 4th Sat. Oct.

El Paso, Texas. Carpenter's Hall. Point Square Dancers. 1st and 3rd Saturdays.

El Paso, Texas. E. B. Jones School. Smelter Square Dancers. 2nd and 4th Saturdays.

Houston, Texas. Root Playground. Square dance class conducted by Dr. Charles Journell every Wed. 8 P. M.

Lubbock, Texas. Square, folk and old time. Call Rec. Dept.

Pampa, Texas. Pampa Country Club. Square and old time. 1st and 3rd Thur. Members and guests.

San Antonio, Texas. USO Club, 326 E. Crockett. Square dancing for service men every Friday night. Helen Gilhert leader.

UTAH

Provo City, Utah. Contact Recreation Dept. 203 City Bldg.

VERMONT

Norwich, Vt. Tracy Hall. Squares. Alt. Fri.

Townshend, Vt. Puffer's Barn. Ted Glabach calls with Robinson's Old Timers. Sat.

Williston, Vt. John Hartes Barn. Buddy Truax calls. Tues. and Sat.

VIRGINIA

Norfolk, Va. Navy YMCA, 130 Brooke Ave. Square and folk. Elsie Reitzinger and Hay Mow Trio. Tue. Service personel only.

Portsmouth, Va. City Armory. Squares. Sat.

Richmond, Va. Rec. Dept. Sq. dances. School Bldgs. 8 to 10 P.M. Mon. 3101 Fendall Ave. Tues. 2100 Idlewood Ave. Thurs. Stop 4½, Petersburg Pike. Fri. 3102 Kensington Ave. Fri. 2100 T St. Sat. and Alt. Fri.

Yorktown, Va. York Beach Dance Hall. Squares. Ladies free. Sat.

WASHINGTON

Pullman, Wash. Women's Gym, State College. Square dancing Wed. and Thur. (1 night for students, 1 for faculty and townspeople.)

Tacoma, Wash. Clover Park H. S. Round Up Club. Bob Hager, caller. Thurs. 7:30.

Tacoma, Wash. USO 13th and Fawcett. Folk and square. Mon.

WISCONSIN

Madison, Wis. First Cong. Church, 1609 University Ave. Squares. Last Fri. Members.

Waukesha, Wis. Square, folk and old time. 1st and 3rd Fri. Mr. A. Rose.

Milwaukee, Wis. School, 27th St. & Wisconsin Ave. Square dancing every Wed. 8 to 11. Doc Newland calls with Marge Merhoff's Orch.

Milwaukee, Wis. Wisconsin Ave. Social Center. Square dancing for beginners. Every Tue. evening. Open square dancing with Orch. every Wed.

Milwaukee, Wis. Victor Berger Social Center. Square dance class every Fri.

Milwaukee, Wis. Siefert Social Center. Old Time dancing. Monthly, day varies. Orchestra.

Milwaukee, Wis. Forest Home Social Center. Polish Folk Dance Club meets Mondays and Weds.

Milwaukee, Wis. North Pierce St. Social Center. Spanish folk dance club meets Tue., Polish dance club meets Wed.

Mlwaukee, Wis. Vieau Social Center. Mexican folk dance club meets every Tue.

Milwaukee, Wis. Siefert Social Center. Slovak folk dance club meets every Tue. Hungarian and Greek folk dance clubs meet Weds. Croatian folk dance club meets. Thur.

Milwaukee, Wis. Andrew Jackson Social Center. Italian folk dance class. Fridays.

Green Bay, Wis. H. S. Gym. 1415 E. Walnut. Folk and square dancing every Thurs. night. Neil Thayer, John Gardner.

Shorewood Hills, Wis. School, Shorewood Blvd. quares. 2nd Sun. Residents only.

WEST VIRGINIA

Wheeling, W. Va. Pine Room. Oglebay Park. Squares. Pete Lasch calls. Thurs.

Princeton, W. Va. Cook's Hall, Mercer St. Square dancing every Sat. night. Ted Cook calls with The Whispering Strings.

WYOMING

Jackson, Wyo. Legion Hall. Squares. Chas. Lamb calls.

DISTRICT OF COLUMBIA

Washington, D. C. Mt. Vernon Pl. Meth. Church Hall, 9th and K Sts. N. W. Square dancing every Sat. 8:30 to 9:45 P.M. Ben Barger calls with The Tune Twisters.

Washington, D. C. Workshop Co-op, 2020 Massachusetts Ave. N.W. Folk dancing led by Arthur Corral every Mon. night.

Washington, D. C. West Potomac Park Recreation Hall, Tidal Basin. Folk dancing, Michael Herman, Dir. Alternate Weds.

Washington, D. C. St. John's Parish Hall, 819 16th St. N. W. Squares. Tues.

Washington, D. C. Friendship House, 619 D St. S.E. Squares. Sat.

Washington, D. C. USO 1912 H St. N.W. Squares, Mon.

Washington, D. C. Thompson Recreation Center, 12th and L St., N.W. Monsquare dance. Tues. Swedish Folk Dancers. Thurs. Advanced square dancers-callers group.

CANADA

Calgary, Alta. Al Azhar Temple. Old Time Dance Club. Thurs. and Sat.

Burnt River, Ont. Squares. Windorier Bros. 2nd Sat.

Owen Sound, Ont. Community Y, 3rd Ave. and 10th St. Squares. Every second Fri.

Edmonton, Alt YMCA, 102 A Ave. at 100 A St. Folk dancing. Mon.

Victoria, B. C. YMCA. 1203 Blanshard St. Old time dancing, members only. Wed.

Moose Jaw, Sask. YMCA. 23 Fanford St. E. Old time dancing. Members.

Charlottetown, P.E.I. YMCA. Square, folk and old tme. Irregular.

ALASKA

Kodiak, Alaska. Community Center. Square and folk dancing led by Ken Wade. Various evenings.

Canal Zone

Ancon, Canal Zone. The Promenaders. Squares. Fri.

SPECIAL ONE-TIME EVENTS

Ed Durlacher;- Summertime outdoor square dances. Every Mon. 103 St. and Riverside Dr. Tue. Prospect Pk. Brooklyn Wed. Jones Beach Sat. afternoons, Cent. Pk. Mall, NYC.

Country Dance Society. Summer Camp. Aug. 9 to 23. Buzzards Bay, Mass.

Monadnock Folkways summer school. Peterborough, N. H. Aug. 18-30. Ralph Page and Gene Gowing.

Al Brundage calls with the K. S. Pioneers:—July 19, Norfolk, Conn. Comm. Center; Aug. 16, ditto; Sept. 20, Trumbull Grange Fair.

Mountain Folk Festival. Asheville, N. C. July 24, 25 and 26. Bascom Lunsford, Dir.

Renfro Valley Folk Festival. Renfro Valley, Ky. July 31, Aug. 1. Bascom Lunsford, Dir.

Aug. 1. Block square dance with Pop Smith and Orch. Lenox, Mass.

Great Barrington Fair, Great Barrington, Mass. Sept. 22-27. Square dancing every night with Pop Smith and His Old Timers.

Dude Ranches etc.

Tall Timbers Lodge, Pittsburg, N. H. Squares.

Gallagher Ranch. San Antonio, Texas. Squares. Records.

Wunnishaunta Lodge. Wolfeboro, N. H. Zeke Davis calls, Orch.

Saddle Lake Dude Ranch. Gansevoort, N. Y. Squares. Orch.

Sky Ranch. Porter Corners, N. Y. Jim Love calls. Orch.

G Bar S Ranch, Great Barrington, Mass. Squares. Orch.

Maplehurst Ranch, Croton Falls, N. Y. Square dancing. Sat. Open House. Orch.

Sun Canyon Ranch, Warrensburg, N. Y. Squares Wed. and Sat. Orch.

Woodbound Inn. Jaffrey, N. H. Squares —Caller with records.

Allan Ranch. Augusta, Mont. Squares. Piano.

Triangle H C Ranch. Camp Wood, Ariz. Squares. Orch.

Paton Ranch. Shell, Wyo. Squares. Records.

P Lazy B Ranch. Columbus, Mont. Squares. Orch.

Chief Mountain Ranch. Babb, Mont. Squares. Records.

Lake George Dude Ranch. Ticonderoga, N. Y. Squares. Orch. Tue. and Sat.

Flying L Ranch. Chestertown, N. Y. Squares. Orch. Thur.

Cimarron Ranch. Peekskill, N. Y. Squares. Orch.

Jack Murray's Dude Ranch. The Glenn, N. Y. Squares. Orch. Fri.

White Horse Ranch. Wevertown, N. Y. Squares. Orch.

Roundup Ranch. Downsville, N. Y. Squares. Orch.

Calico Ranch. Woodstock, N.Y. Squares. Orch.

The Bishop's Lodge. Sante Fe, N. Mex. Squares. Orch.

C M Quarter Circle Ranch. Kalispell, Wyo. Squares. Orch.

Grady's. Gatlinburg, Tenn. Squares. Every night. Orch.

El Porvenir Ranch. El Porvenir, N. Mex. Squares. Sat. and Sun. Orch.

Silver Bay Ass'n. Lake George, N. Y. Square and Folk. Piano. (Mrs. Siller)

The Lodge at Smugglers' Notch. Stowe, N. H. Squares. Orch.

Circle E Ranch. Peekskill, N. Y. Squares. Orch.

Warwick Dude Ranch. Warwick, N. Y. Squares. Sat. Orch.

Deep Hollow Ranch. Montauk, L. I. Squares. Orch. once a week. Records other nights.

Rocky Ridge Dude Ranch. Lake Luzerne, N. Y. Squares. Orch.

Follansbee Inn. North Sutton, N. H. Squares. Orch. Once a week.

Box Canyon Dude Ranch. Stony Creek, N. Y. Squares. Orch. Tue.-Fri.

Panorama Ranch. Clinton Corners, N. Y. Squares. Orch.

Buck Creek Ranch. Franklin, N. C. Squares. Records and Orch.

Advertisers

Rayburns Ozark Guide Box 111-X Eureka Springs, Arkansas is a 100-page magazine of the Ozarks for folklorists, sportsmen, homeseekers. $1.00 a year or $2.00 for 3 years. Single copy 35c. Classified advertising 5c a word; display $2.00 per inch.

American Squares a magazine devoted to American folk dancing. One year $1.00. 'Learn to Dance and Call Square Dances the Foster Way', $1.00 Both for $1.60. Charles Thomas, 38 So. Girard St., Woodbury, N. J.

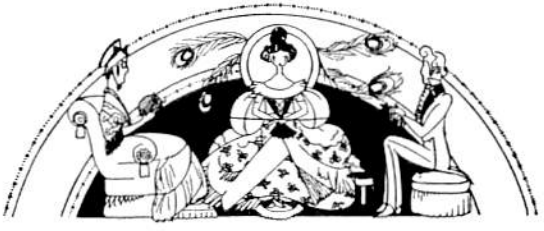

GIRL SCOUT ISSUE NEXT MONTH

Order your extra copies now

☆ ☆ ☆ ☆ ☆ ☆

SINGING CALL

BOB'S FAVORITE

Introduction: "Ring Ring the Banjo"

Verse: ALLEMANDE LEFT YOUR CORNER, YOUR CORNER ALLEMANDE ALL
ALLEMANDE RIGHT YOUR PARTNER, THE BEST GIRL IN THE HALL
DO SI-DO YOUR CORNER, THE GIRL WITH EYES OF BLUE
GO BACK AND SWING YOUR PARTNER, THE ONE WHO IS SO TRUE

Chorus: PROMENADE YOUR PARTNER AND HEAR THOSE BANJOS RING
PROMENADE JUST ONCE AROUND AND LISTEN WHILE I SING

Change: "Ring Ring the Banjo"

Verse: THE HEAD TWO COUPLES HALF LADIES CHAIN
THE SIDE TWO COUPLES SWING
THE HEAD TWO COUPLES HALF PROMENADE
THE SIDE TWO SWING AGAIN

Verse: THE SIDE TWO COUPLES HALF LADIES CHAIN
THE HEAD TWO COUPLES SWING
THE SIDE TWO COUPLES HALF PROMENADE
THE HEAD TWO SWING AGAIN

Chorus Call: "Nellie Bly"

Verse: DO SI-DO YOUR CORNER GIRL
DO-SI-DO YOUR OWN
SWING YOUR CORNERS EVERYONE
AND PROMENADE HER HOME

Chorus: SING HI NELLIE, HO NELLIE, LISTEN LOVE TO ME
(Everybody Sing!) WE'LL PROMENADE JUST ONE AROUND TO THIS MELODY

Repeat Change and Chorus call three times, ending with same call as introduction.

For this call we are indebted to Lawrence Loy; it is one of the calls from his new M.G.M. album.

Copyrighted; reproduced by permission.

COOL SUMMERTIME

SQUARE and FOLK

DANCING

EVERY FRIDAY EVENING

rain or shine, at the covered

OUTDOOR PAVILION

ANONA PARK

West Saddle River Road,

UPPER SADDLE RIVER, N. J.

Calls and instructions by

ROD LA FARGE

Music by

THE VAGABONDS

The album thousands have been waiting for:

Scandinavian Folk Dances

Four UNBREAKABLE records containing the following dances:

★ The Hatter ★ Ace *of* Diamonds ★
★ Potku Masurkka ★ Raatikko ★
★ Ruggen ★ Freiar ★
★ Varsouvienne ★ Tantoli ★

Recorded under the supervision of the eminent folk dance director, Michael Herman. Played by the famous Sven Tollefson Trio. Album will be sent postage prepaid if remittance accompanies order. Price, tax included, $6.00.

Scandinavian Music House, Inc.
625 Lexington Ave., New York 22, N.Y.